

### Country French Front

Heated 1,935  
 Porches & Garage 945  
 Total Under Roof 2,880

3 Bedroom 2 Baths  
 Side Garage Entry  
 2 Car Garage & Storage



FRONT VIEW



Open 3D Floor Plan

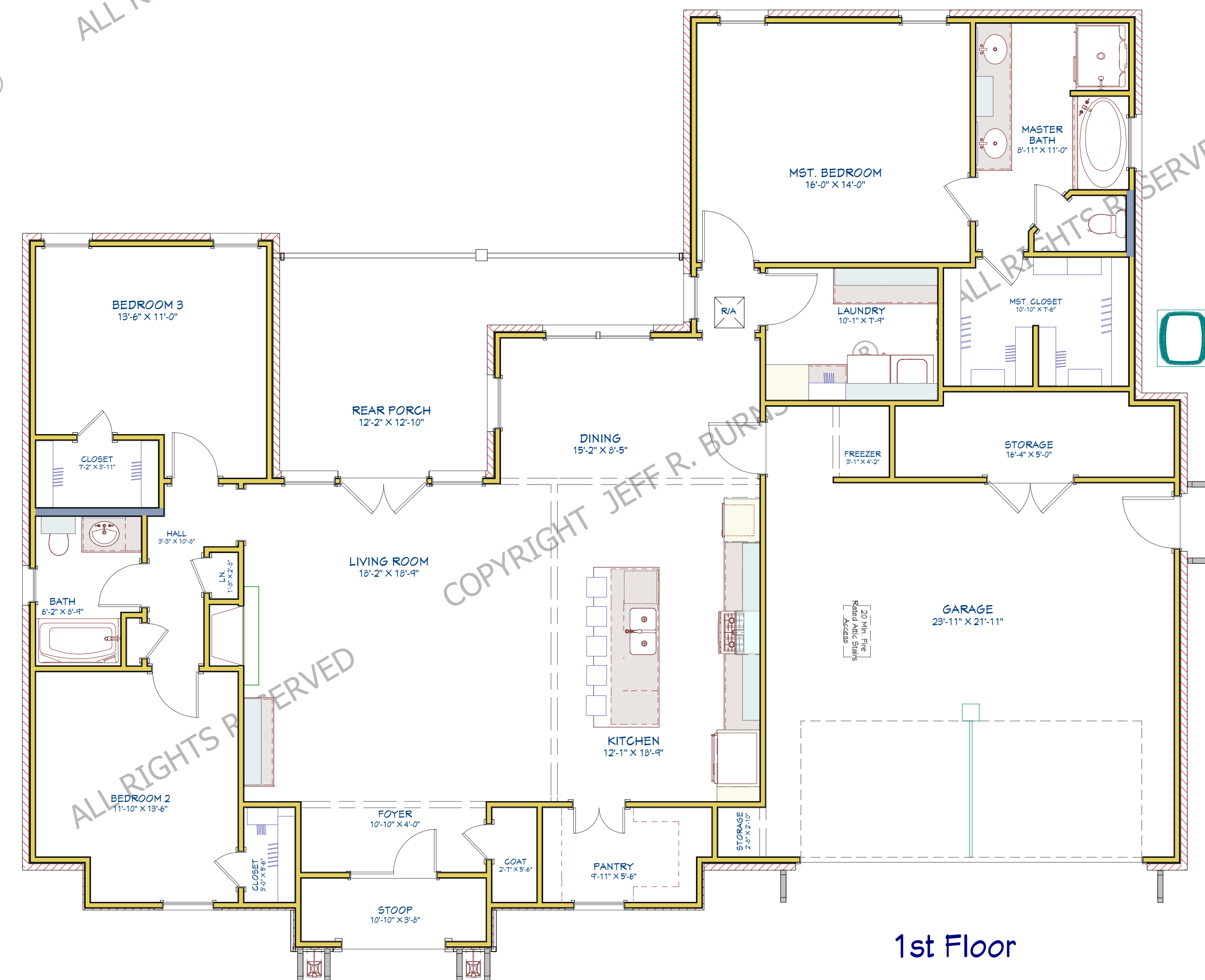

DRAWINGS PROVIDED BY:  
**JEFFBURNS**  
 Digital Building Design - 3D Services - Color Rendering  
 318 - 787 - 4412  
 www.JeffBurnsDesigns.com

LIKE US ON  
 facebook  
 Instagram  
 Find us on  
 houzz.com

COPYRIGHT © JEFF R. BURNS ALL RIGHTS RESERVED  
 This firm is not being an Architectural or Engineering firm stamp or liability for structural architectural design integrity. Every effort will be made to ensure all dimensions are correct. If an error or omission does occur it is the sole responsibility of the contractor and/or contractor. BUILDER, OWNER SHALL MAKE ALL NECESSARY MODIFICATIONS DURING CONSTRUCTION PROCESS TO VERIFY ALL DIMENSIONS & EXISTING SITE CONDITIONS PRIOR TO CONSTRUCTION.  
 DISCLAIMER: This plan is to be used only for the Client who's Name, Address, and/or Lot #, that is listed in the Title Block. Contact Jeff Burns for any other Authorization.  
 This plan is not to be used for any other purpose than that authorized in writing. These plans should not be reproduced, copied, or used in any way without the written consent of Jeff Burns. All rights reserved. No part of this plan may be reproduced, stored in a retrieval system, or transmitted in any form or by any means, electronic, mechanical, photocopying, recording, or by any information storage and retrieval system, without the prior written permission of Jeff Burns.

**Rustic French**  
**1935 - 2880 / 3 - 2**

DATE:	6/25/2017
Drawn By:	J. Burns
SHEET:	7

COPYRIGHT JEFF R. BURNS © ALL RIGHTS RESERVED www.LouisianaPlanMan.com

COPYRIGHT JEFF R. BURNS © ALL RIGHTS RESERVED www.LouisianaPlanMan.com

Also See The 3D Render Book For More 3D Views

