

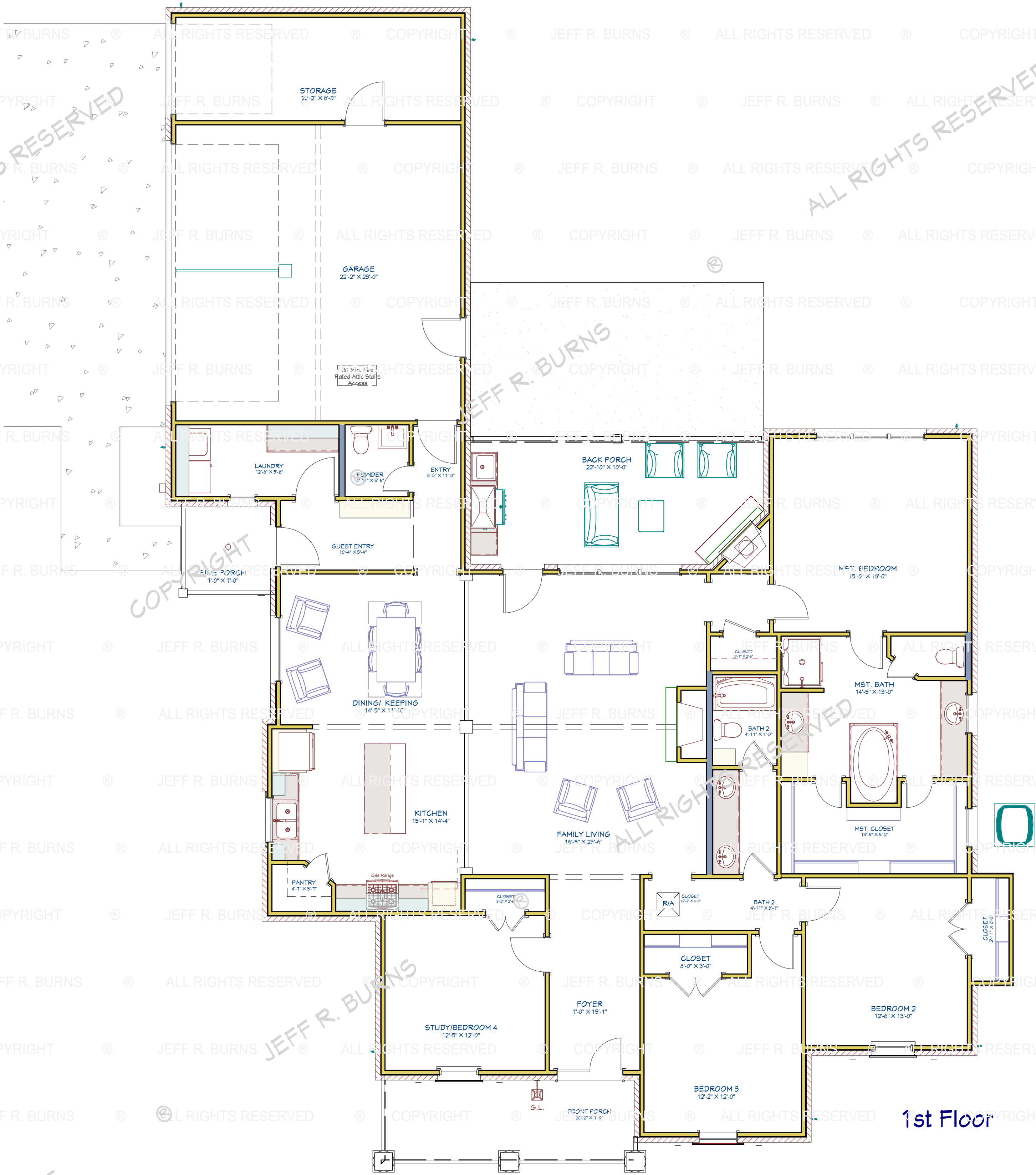

Heated 2,591  
 Porches & Garage 1,076  
 Total Under Roof 3,667

4 Bedroom 2.5 Baths  
 Open Split Floor Plan  
 Kitchen with Eat at Bar  
 Dining/Keeping  
 Side Guest Entry & Front Porch  
 Large Back Porch with Fire Place  
 2 Car Garage & Storage  
 Width 66'  
 Depth 90'-6"



1st Floor

**Creole Louisiana Plan 2593 - 3175**

JEFFBURNS  
 Digital Building Design - 3D Services - Color Rendering  
 318 - 787 - 4412  
 www.LouisianaPlanMan.com

facebook  
 Instagram  
 Houzz

DISCLAIMER: The firm is not an Architectural or Engineering firm and does not assume liability for structural architectural design integrity. Every effort will be made to insure all dimensions are correct. An error or omission does occur it is the sole responsibility of the contractor and/or contractor. BUILDER, OWNER SHALL MAKE ALL NECESSARY MODIFICATIONS DURING CONSTRUCTION PROCESS TO VERIFY ALL DIMENSIONS & EXISTING SITE CONDITIONS PRIOR TO CONSTRUCTION.

**Creole Louisiana  
 Plan 2593 - 3175**

DATE:	5/20/2017
Drawn By:	J. Burns
SHEET:	8