COPYRIGHT JEFF R. BURNS ® ALL RIGHTS RESERVED www.BuildLouisiana.com

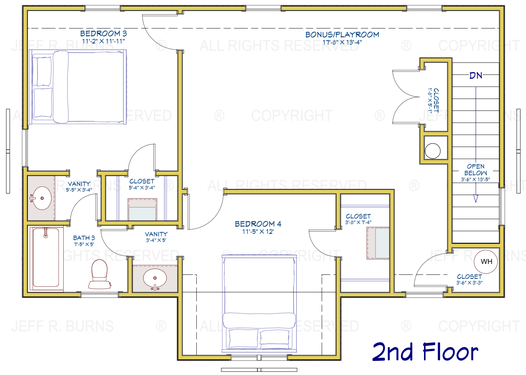

2nd Floor

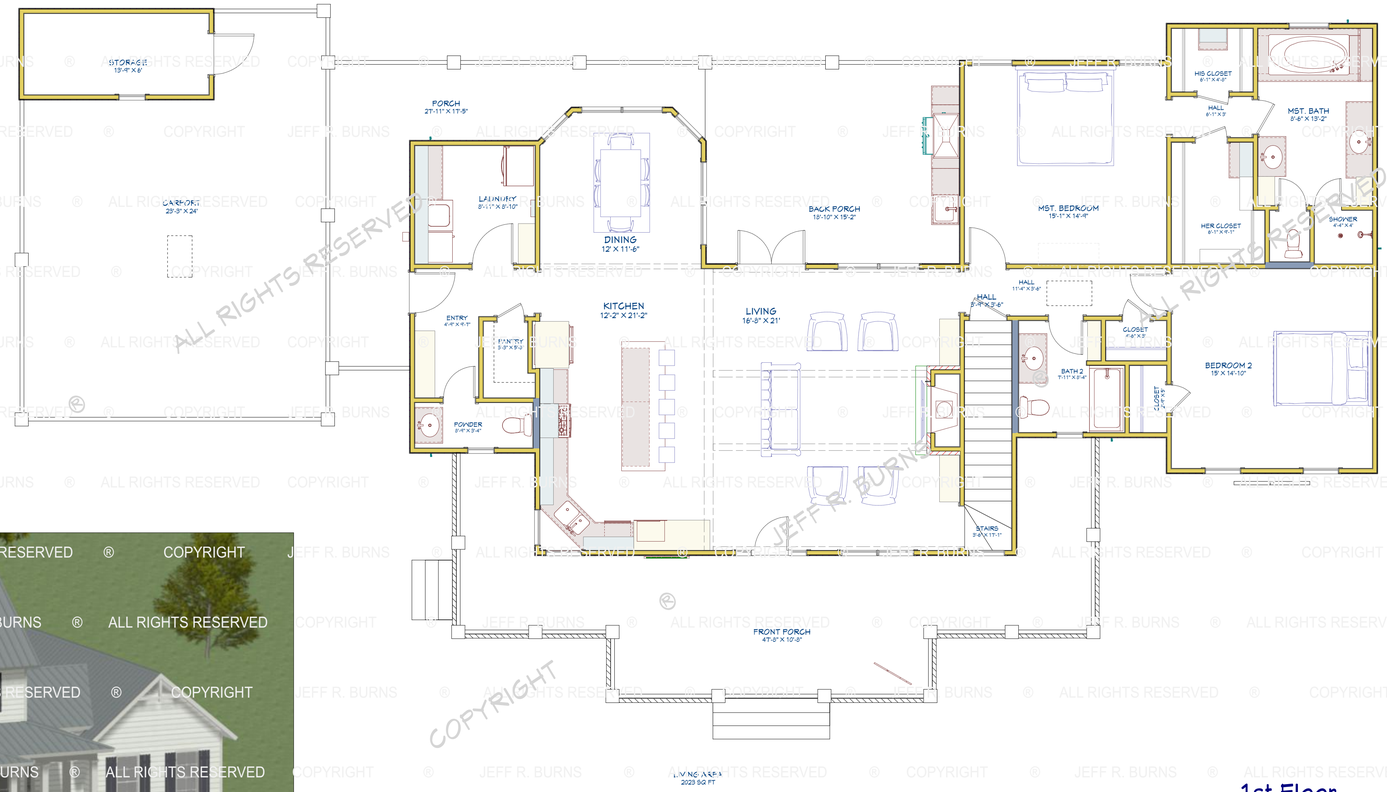

1st Floor

FOOTAGE TOTALS

FIRST FLOOR HEATED	2,023
SECOND FLOOR HEATED	773
TOTAL HEATED	2,796
CARPORT, STORAGE, & PORCHES	1,646
TOTAL UNDER ROOF	4,442

2 Stories
4 Bedroom
3.5 Baths
Large Back Cook Porch
1 Fire Place
2 Car Carport & Storage
Bonus Room

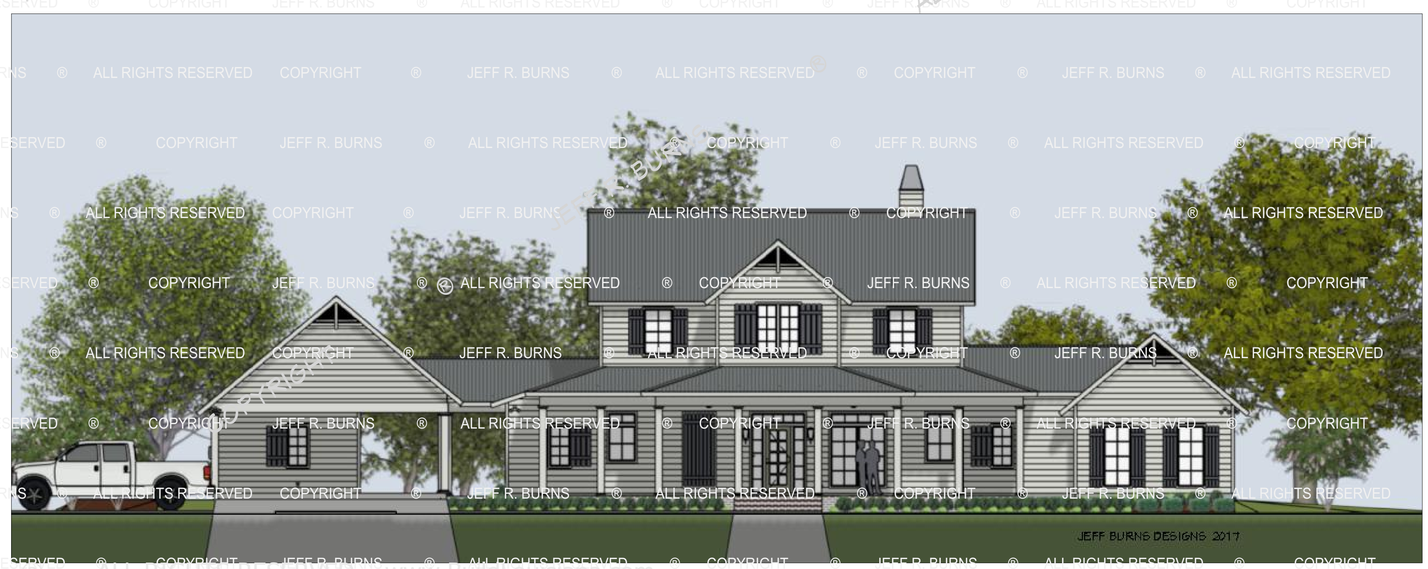

DRAWINGS PROVIDED BY:
Jeff R. Burns
www.LouisianaPlanMan.com

LIKE US ON facebook
houzz.com

COPYRIGHT ®JEFF R. BURNS ALL RIGHTS RESERVED

These plans are protected under Federal Laws and is the property of Jeff Burns. All rights are reserved and any use or reproduction without written consent is prohibited. Any violation will be prosecuted to the full extent of the law. No part of these plans may be copied, emailed, and/or used for any purpose but this one project. This plans to be used only for the Client who's Name, Address, and/or Lot & Block is listed in the Title Block. Contact Jeff Burns for any other Authorization.

Plans not being an Architectural or Engineering firm stamps no liability for structural architectural design integrity. Every effort will be made to insure all dimensions are correct. If an error or omission does occur, it is the sole responsibility of the contractor and or owner to notify the designer of record before construction continues. By proceeding with any construction work the OWNER/CONTRACTOR, BUILDER OWNER SHALL MAKE ALL NECESSARY MODIFICATIONS DURING CONSTRUCTIONS PROCESS TO COMPLY WITH LOCAL, STATE AND NATIONAL CODES AND ORDINANCES. IT IS THE RESPONSIBILITY OF THE CONTRACTOR TO VERIFY ALL DIMENSIONS & EXISTING SITE CONDITIONS PRIOR TO CONSTRUCTION.

FARM HOUSE PLAN
2796 - 4442

DATE:	5/12/2017
Drawn By	J. Burns
SHEET:	A10